

FRONT ELEVATION

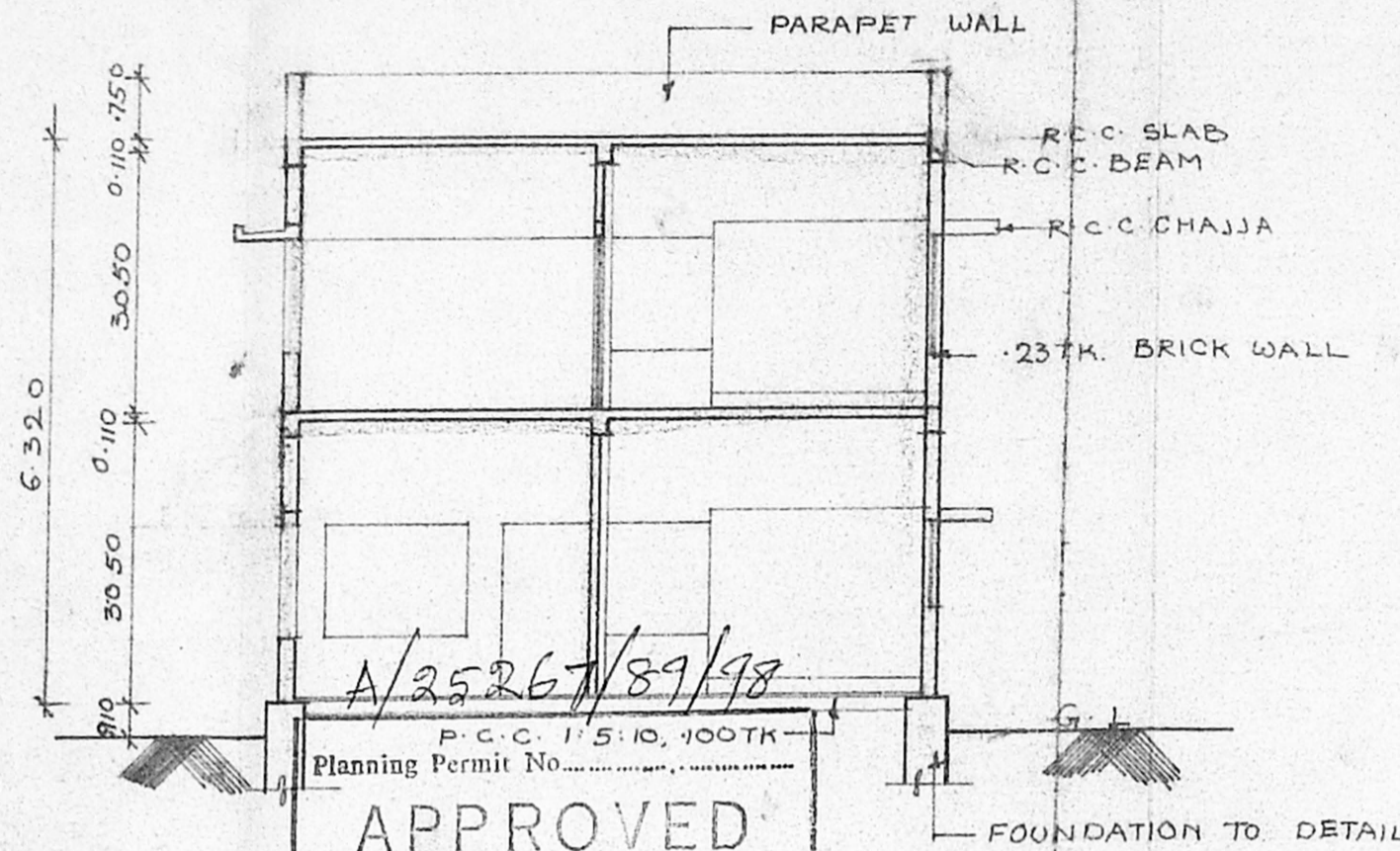

APPROVED

SUBJECT SECTION SHOWN IN THIS OFFICE LETTER.

No. A/3150/98 Date 5.98

FOR MEMBER SECRETARY CHENNAI METROPOLITAN DEVELOPMENT AUTHORITY CHENNAI-600030/0

Planning Permit No. A/25267/89/98

P.C.C. 1:5:10, 100TK

FOUNDATION TO DETAIL

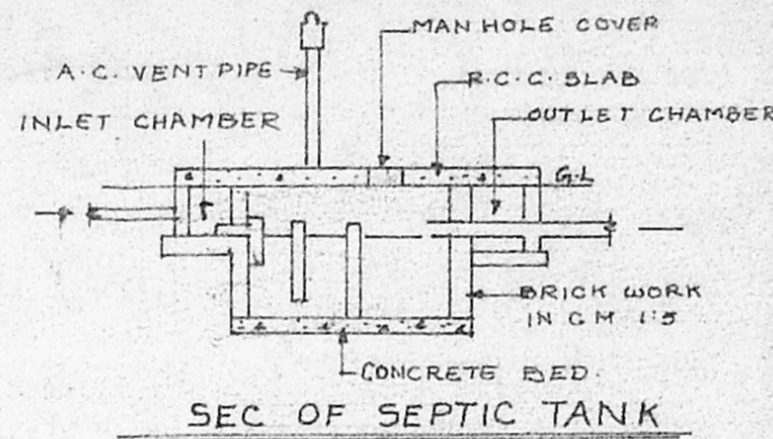

SEC OF SEPTIC TANK

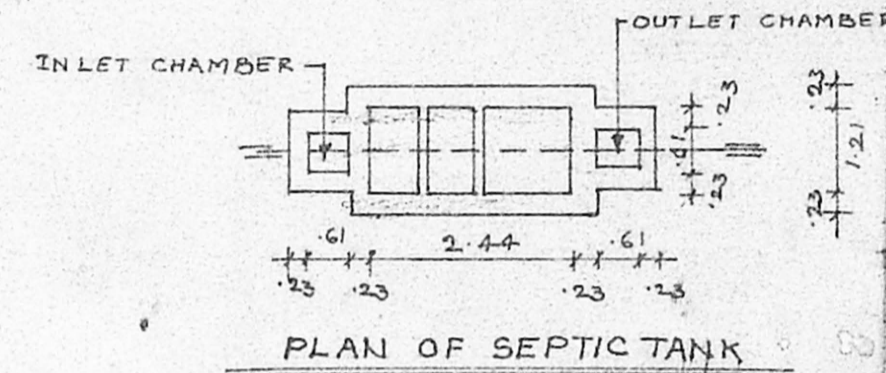

PLAN OF SEPTIC TANK

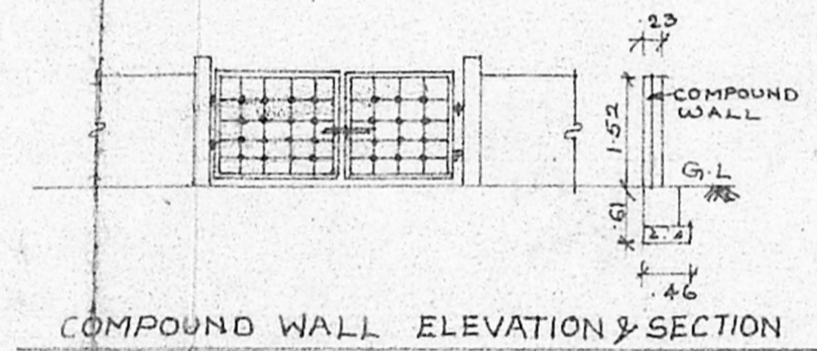

COMPOUND WALL ELEVATION & SECTION

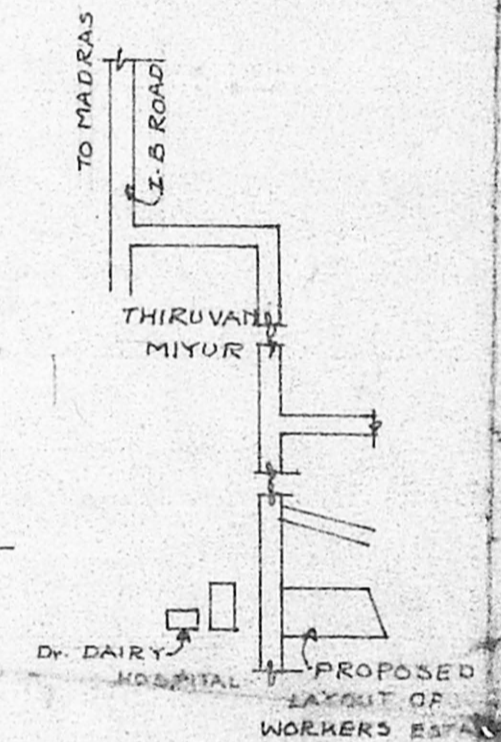

KEY PLAN NOT TO SCALE

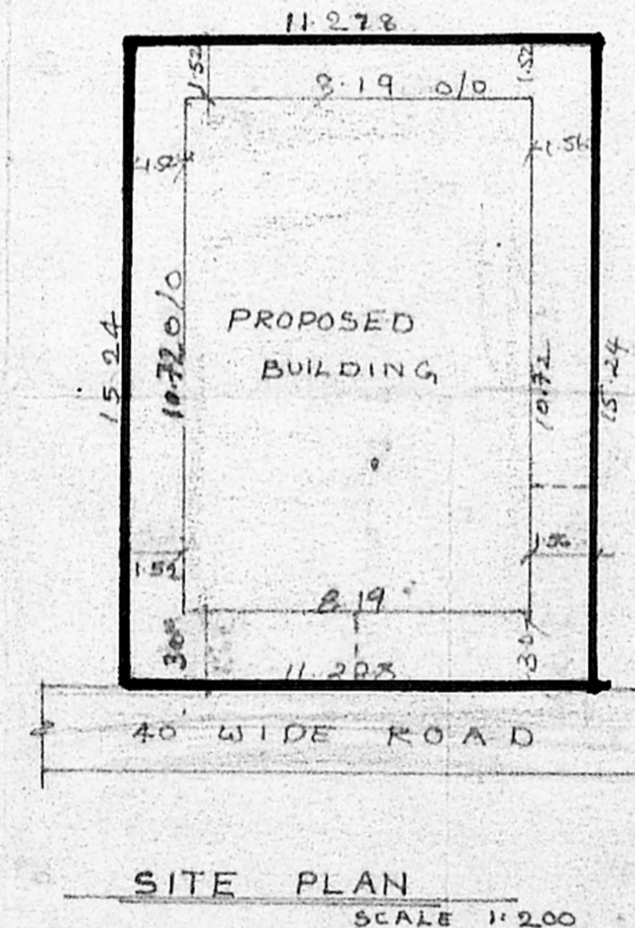

SITE PLAN SCALE 1:200

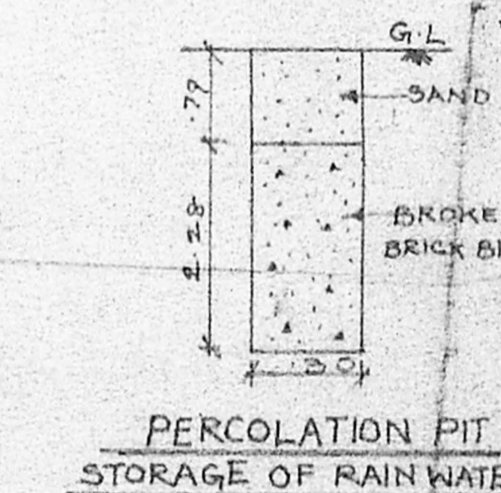

PERCOLATION PIT STORAGE OF RAIN WATER

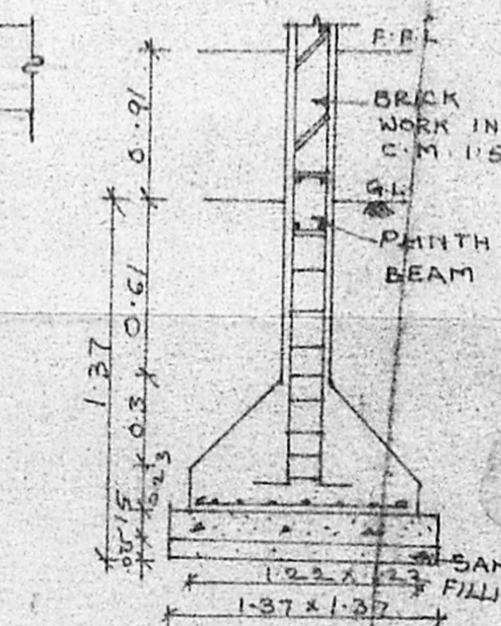

SECTION OF R.C.C COLUMN

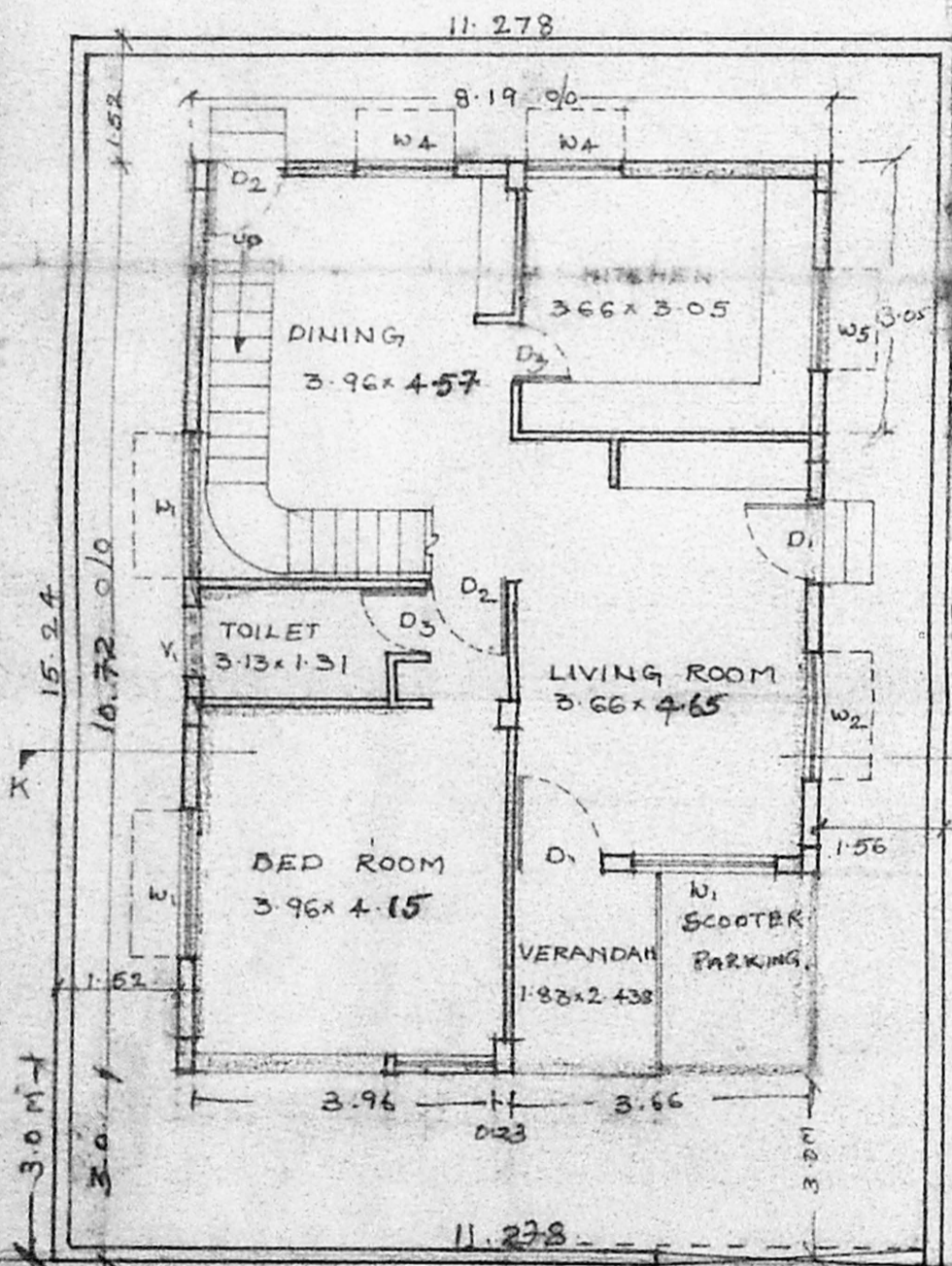

GROUND FLOOR PLAN

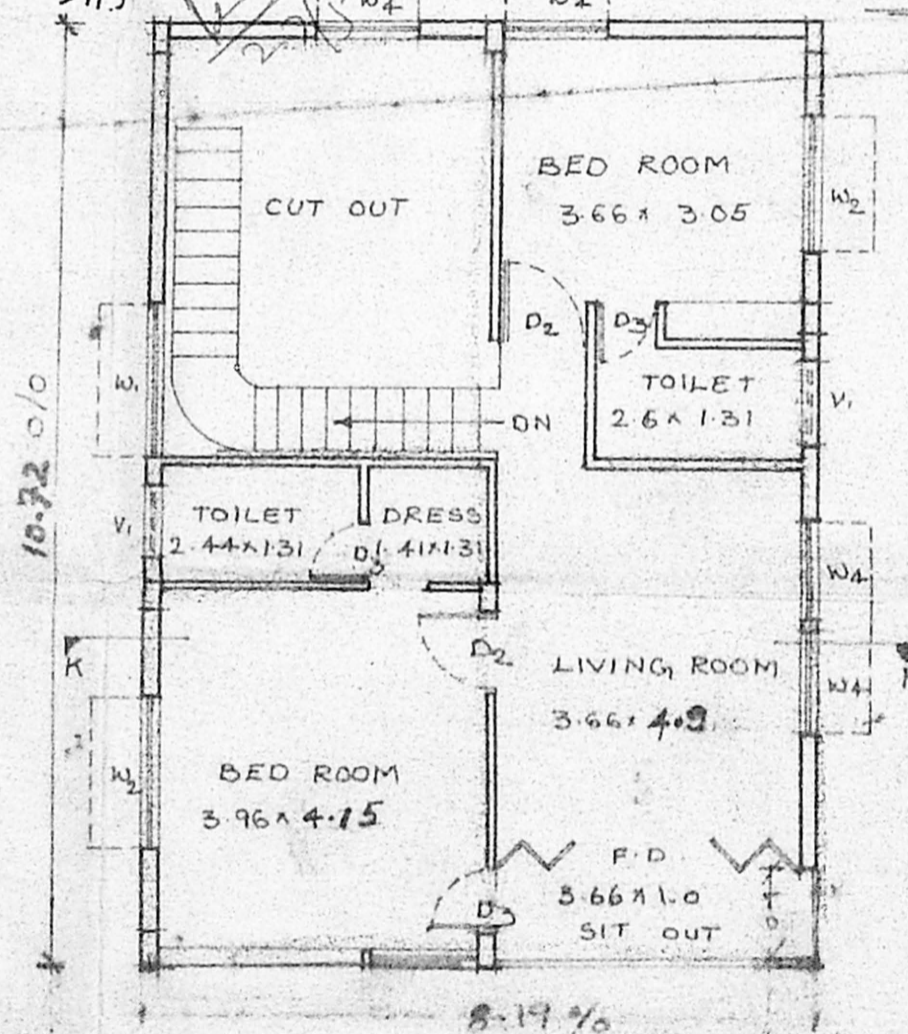

FIRST FLOOR PLAN

SPECIFICATIONS

| | |
|-------------------------|----------------|
| FOUNDATION & BASEMENT | C.R.S MASONRY |
| COLUMNS, BEAMS, LINTELS | R.C.C. |
| CHAJJAS & ROOF | R.C.C. |
| SUPERSTRUCTURE | BRICK MASONRY |
| PLASTERING | CEMENT MORTAR |
| FLOORING | POLISHED STONE |
| DOORS | T WOOD |
| WINDOWS & VENTILATORS | T WOOD GLAZED. |

SCHEDULE OF OPENINGS

| | | |
|--------------|-----|------------|
| FOLDING DOOR | F.D | 12-0 x 6-9 |
| DOORS | D1 | 3-6 x 6-9 |
| | D2 | 3-3 x 6-9 |
| | D3 | 2-6 x 6-9 |
| WINDOWS | W1 | 6-0 x 4-3 |
| | W2 | 5-0 x 4-3 |
| | W3 | 4-6 x 4-3 |
| | W4 | 4-0 x 4-3 |
| | W5 | 4-0 x 3-3 |
| VENTILATORS | V1 | 2-0 x 2-0 |

AREAS

| | |
|---------------------------|--------------|
| TOTAL SITE AREA | 171.877 SQ.M |
| GROUND FLOOR BUILTUP AREA | 87.77 SQ.M |
| FIRST FLOOR BUILTUP AREA | 87.77 SQ.M |

REFERENCE

PROPOSED : BOUNDARY ROAD - SCALE : 1:100, 1:200

PLAN SHOWING THE PROPOSING CONSTRUCTION OF A DWELLING HOUSE IN PLOT NO. 19 WORKERS ESTATE, NEELANKARAI, CHENNAI (APP LAYOUT NO 52/74) SURVEY NO. 95 PART NEELANKARAI VILLAGE, SAIDAPET TK. ST. THOMAS MOUNT PANCHAYAT UNION. BELONGS TO SRI. K. SUBRAMANIYAN

OWNERS SIGNATURE: *[Signature]*
 S. SUBRAMANIAN, I.C.E.
 CIVIL ENGINEER & CLASS I LICENSED SURVEYOR
 CORPORATION OF CHENNAI

OFFICE & P. NUMBER: 9
 ANANDA BUILDINGS ENTRANCE AT: 1ST FLOOR
 CHENNAI CITY PIN NO: 600 033, SOUTH INDIA.
 PHONE NO: 483 4829
 LICET NO: 128

CONSULTANTS SIGNATURE: _____